

# 維港夜曲

## Nocturne to the Victoria Harbour

黃學揚 曲

Alfred WONG

(2000, rev. 2010)

(次中)  
(低噴)

自由地 (♩ = 70)

poco rit.

a tempo

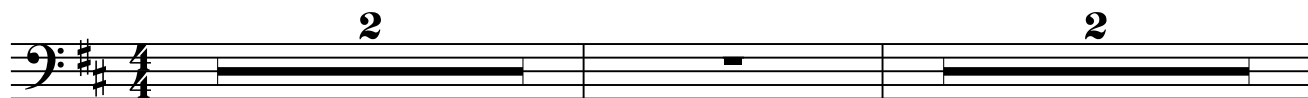

6 poco rit.

a tempo

poco rit.

10 (♩ = 66)

拖慢...

抒情地 (♩ = 60)

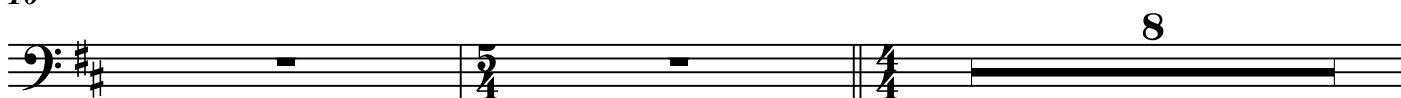

20 (♩ = 63)

流動地 (♩ = 66)

自由地 (♩ = 70)

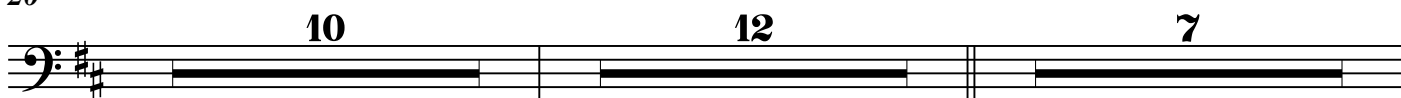

49 *mf* poco a poco accel. . . . .

(♩ = 76) poco rit. . . . .

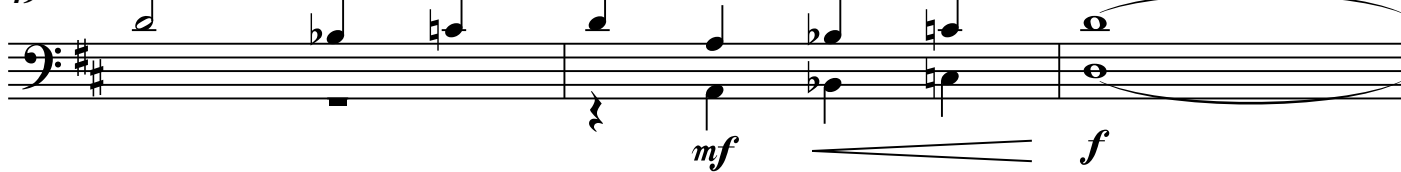

52 (♩ = 68)

(♩ = 66)

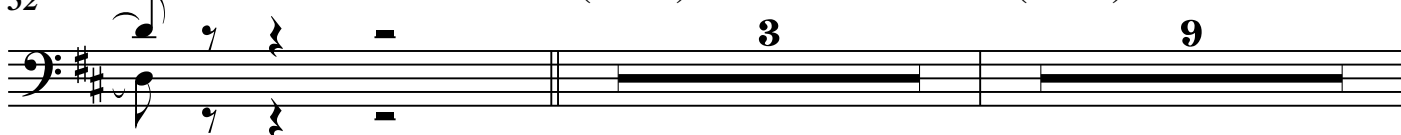

65 (♩ = 68) (低噴)

poco accel.

rit. . . . .

68 起伏地 poco accel.

poco rit.

poco accel.

71 poco rit.

poco a poco accel. . . . .

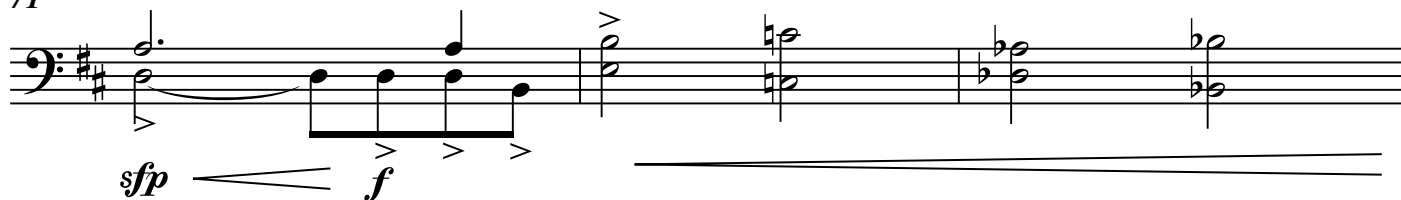

74 (♩ = 78)

rit. . . . .

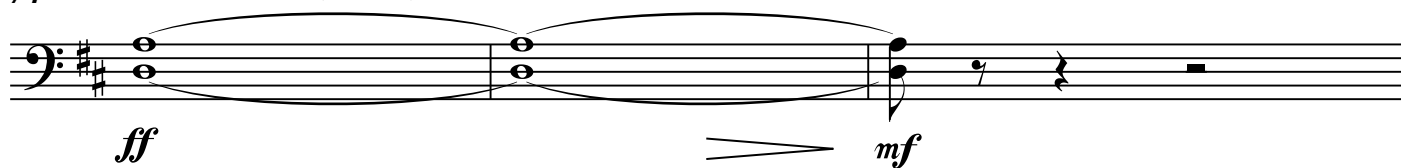

77

流動地 (♩ = 66)

拖慢...

6

85 平靜地 (♩ = 58)

rit. . . . .

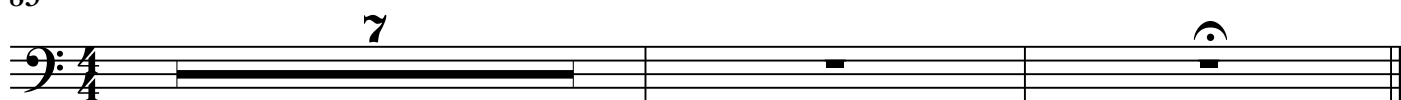
